

Chandrapur Forest Academy of Administration, Development and Management, Chandrapur, Maharashtra

**Status, Review, Concept with respect to Proposed
Academic and Training Modules and proposed
Facilities**

Dr. Shivaji Chavan and Dr. S,P Goyal

**Joint Effort- Wildlife Institute of India and Wildlife
and We Protection Foundation**

Maharashtra State Academy of Wildlife Management and Forest Productivity, (MSAWMFP)

Chandrapur, Maharashtra

A State of the Art - 'Center Of Excellence' in Country

Note- as per ' Government of Maharashtra notification



VISION

**Establish, Develop and Emerge as one of the leading
'Centre of Excellence'
in Forestry, Environment, Natural Resource
Conservation
and
Sustainable Development in the Country**

Mission

- **Promote, Develop and Institutionalize Comprehensive and Integrated Approaches using innovation in planning and management for conservation, by keeping abreast with emerging trends.**
- **Assessment of Target Specific Training Needs , development of Training Content, Modulation of Capacity and Competency Based Protocols for Resource Managers in Forestry, wildlife , Environment and allied disciplines.**
- **Ensure Vertical and Horizontal Integration of Capacity and Competency Building initiatives in Human Resource Development and Management for synergized effectiveness and efficiency in all strata.**

Objectives

- **To conduct a Target Specific Training Needs Assessment on a continuous periodic basis.**
- **To develop Target Specific Long Term, Moderate Term and Short Term Modular Course Pattern in selected targeted disciplines.**
- **To evolve and develop Learning and Training Content.**
- **To conduct Capacity and Competency Building Training Programs in Forestry, Wildlife, Environment and Allied Disciplines.**
- **To develop a Continuous Periodic Capacity and Competency Building Protocol for HRD.**
- **To imbibe the culture with emphasis on 'Learning and not just 'Training'.**
- **To develop ' State of the Art' infrastructure for Implementation of various planned initiatives.**
- **To establish, develop and implement 'eLearning , and Management System(LMS)' and Distance Learning**

Strategy-1

- **Adoption of Organizational Development Mapping Principals to track the Establishment, Development, Implementation, Management and Monitoring and Evaluation of the Organisation.**
- **Recourse to outsourcing and hiring expertise to deliver the best possible outputs and ensure the quality organisation.**
- **Design and Develop Course Modules of various demand based timeframes for main and co-lateral entrants.**
- **Address Capacity and Competency needs, in concerned and related disciplines , over the entire country, with emphasis on southern India.**
- **Developing a perspective for Linkages with and become an integral component of 'Organisational Web' over the world.**
- **Networking with Government of India and State Government Institutions and organizations in Forestry and allied disciplines across the country , through Collaborations and Partnerships.**
- **Developing a 'Centre of Excellence and State of the Art Wildlife Forensics' Facility comparable to international standards**

Strategy-2

- **Establishment of an Analytical Laboratory for Toxicology studies to support Investigations in Offence Cases.**
- **Establishment of a Museum and Demonstrative Facility for Wildlife.**
- **Development and Management of ' Interpretation and Conservation Education Facility' along with ' Education for Sustainable Development.**
- **Centre for ' Evidence Based Conservation'.**
- **Establishment of Wildlife Health Centre with 'State of the Art' Veterinary Facilities.**
- **Establishment of a "e-learning- Learning Management System (LMS)" for Webinars, Web Classrooms, Outreach Training Activities, and in-situ Training and Demonstration Programs for Field Functionaries.**
- **Establishment of a Regional Centre of 'World Conservation Monitoring Centre'**
- **Establishment 'Research, Training and Education Hub' with a National Level Data Repository for Forestry, Wildlife, Environment and Allied Disciplines to support. Research, Training and Education endeavours of the Academy.**
- **Empowerment of Youth and Women in Conservation**

Our Enablers

- **State of Art Planning and Infrastructure Development**
- **Optimum Campus Size ensuring future expansion**
- **A strong commitment of the Government of Maharashtra**
- **A dedicated team of planners**
- **Envisioning Capability par excellence**
- **Assured sustained Funding**
- **Organisational Structure conducive to Partnerships and Collaborations**
- **PPP and PPCP**
- **CSR Based Approaches**
- **International Cooperation, Collaborations and Partnerships**
- **Alignment with the National Initiatives and State Initiatives.**
- **Alignment and Realignment Flexibility and adaptataion with United Nations Programs and Initiatives**
- **Competent Team of Advisers and Consultants**

Proposed Organisational Structure

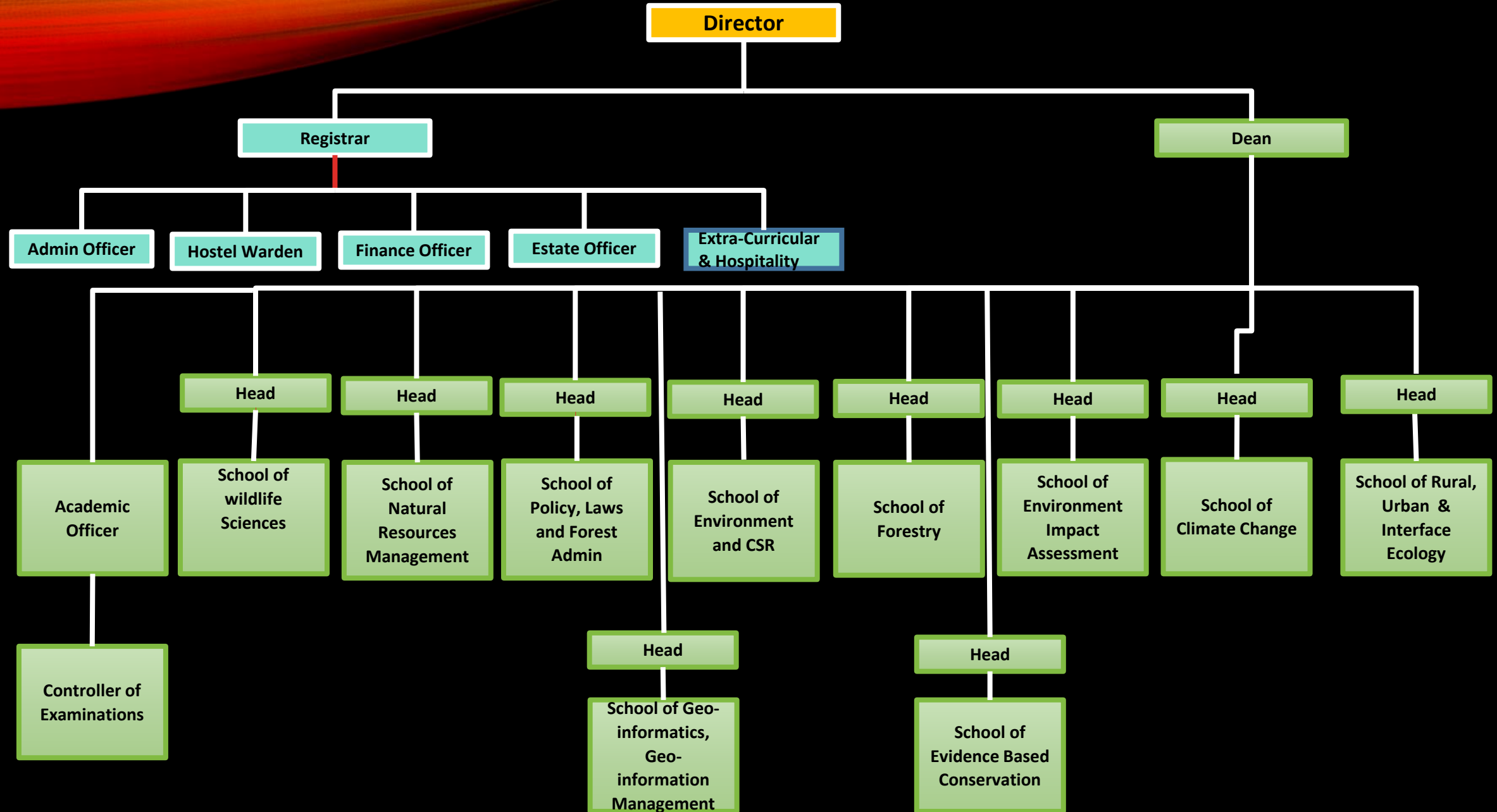



Methodology and Tools

Currently Proposed Initiatives

Multi-Disciplinary Capacity and Competency Building Programs

1. School of Wildlife Sciences

Short Courses

- ☐ Field Techniques and Field Craft
- ☐ RS-GIS Applications
- ☐ Ecological Status Modeling
- ☐ Nature Photography
- ☐ Ecological Census Techniques
- ☐ Human-Wildlife Conflict
- ☐ Modern Tools in Wildlife Conservation
- ☐ Nature Interpretation and Education
- ☐ PRA/RRA for Community Participation

Certificate Courses

- ☐ Wildlife management
- ☐ Eco restoration
- ☐ Monitoring Animal Population
- ☐ Field Techniques in Wildlife Conservation
- ☐ Human-Wildlife Conflict
- ☐ Fire Management
- ☐ Zoo Management
- ☐ Management of Wildlife in Rescue Centre
- ☐ Rehabilitation of people from Pas
- ☐ Capture, Rescue, Translocation and Wildlife Handling
- ☐ Wildlife Health
- ☐ Ecotourism and Interpretation
- ☐ Wildlife Crime Management
- ☐ Corridor Management
- ☐ Human dimension in Conservation
- ☐ RS-GIS
- ☐ Media
- ☐ Ecosystem Analysis

Post Graduate Diploma

- ☐ Wildlife Management
- ☐ Wildlife Health
- ☐ Ecotourism and Interpretation
- ☐ Modern Tools in Wildlife Management
- ☐ Wetlands and Marine Protected Area Management

Msc. and Ph.D in
Wildlife
Management

Priority Courses with Immediate Effect

Short Courses

- ☐ Field Techniques and Field Craft
- ☐ RS-GIS Applications
- ☐ Ecological Status Modeling
- ☐ Nature Photography
- ☐ Ecological Census Techniques
- ☐ Human-Wildlife Conflict
- ☐ Modern Tools in Wildlife Conservation
- ☐ Nature Interpretation and Education
- ☐ PRA/RRA for Community Participation

Wildlife and We
Protection
Foundation

Certificate Courses

- ☐ Wildlife management
- ☐ Ecotourism and Interpretation
- ☐ Wildlife Crime Management
- ☐ Corridor Management
- ☐ Human dimension in Conservation
- ☐ RS-GIS Applications in Wildlife Management
- ☐ Ecosystem Analysis
- ☐ Wildlife Forensics and its applications
- ☐ Remote Sensing and GIS Applications in Wildlife Management
- ☐ Field Techniques and Field-Craft in Wildlife Management

Wildlife Institute of India and
Wildlife and We Protection
Foundation



School of Wildlife
Sciences

Maharashtra State Wildlife Forensics Laboratory (MSWFL)

What is the need ?

- **Crime against wildlife is a multibillion-dollar global enterprise that experts say is only increasing as poaching and trafficking networks grow more sophisticated and move into dark corners of the internet.**
- **- When The Crime Victim Is An Animal, This US Forensics Lab Is On The Case**
- **Tour of USFWS Laboratory**
- <https://www.fws.gov/lab/>

Vision

Establishment of a 'Centre of Excellence' in Wildlife Forensics Studies and Applications through establishment of a 'State of the Art' Wildlife Forensics Laboratory of national stature, comparable with international standards.

Scope

Provide support to 'Enforcement Agencies' in Maharashtra and Southern States and supplementing similar efforts elsewhere within the country, if needed, in dealing with 'Wildlife Crimes'.

Objectives

- To develop protocols for Identification of Species from wildlife parts reported in Wildlife Trade.
- To provide support in implementation of Wildlife (Protection) Act by the Enforcement Agencies.
- To organize Capacity and Competency Based training courses for dealing in wildlife crimes.

Functions

- **1.Undertake research work to develop protocols for identifying species from varied wildlife parts of wildlife in the trade using different disciplines of forensic science such as morphology, DNA finger printing, wildlife toxicology and chemical finger printing,**
- **2. Undertake wildlife offences sent by the different enforcement agencies like police, customs, forest and other agencies and provide report to them for implementation of the Wildlife (Protection) Act 1972**
- **3. Identify cause of death specially due to wildlife poisoning cases**
- **4. Identifying poaching hot spots using spatial DNA profiling of key species such tiger, leopard, blackbuck, gaur, and lesser known endangered and threatened species as listed in Traffic and Cities**

•

Functions contd.

- 5. Maintain chain-of-custody of wildlife offences cases
- 6. Developing competency to Appear in the court to testify evidence
- 7. Organised Hands-on-Training program for officers of enforcement agencies on "Wildlife Crime Scene Management" and collection of evidences
- 8. Establish repository of reference samples for dealing with wildlife crimes.

Functions

- **Providing scientific support to organizations like the CITIES, TRAFFIC and National and State Wildlife Crime Control Boards**
 - **Answering the 5 Basic Questions**
 - the species involved;
 - the geographic origin of a specimen;
 - the wild or captive/cultivated source of a specimen;
 - the individual origin of a specimen;
 - the age of a specimen.
- **India is a Signatory to various International, Conventions, Agreements s arrangements. Wildlife Forensic Facility at the Academy is its contribution.**
- **Offshoot Discipline- Forensic Timber Identification**

Established emerging Applications

- **Forensic Laboratory Bridges the Gap between Conservation Genetics and Law Enforcement**
- **Establishment of Functionality of Wildlife Corridors and ascertaining the perspective of HWC and its” Evidence Based Solutions’**
- **In compliance with eth National Wildlife Action Plan and a National and International Obligation towards Conservation**
- **Efficient System of Multi- Agency Communication using Forensics as Evidence Base/**
- **Supporting Evidence Based Conservation through DNA Marking and DNA Mapping of Wildlife Habitats.**
- **Assessment of ‘ Isolated Wild Populations’ or ‘Vulnerable Wild Population Syndrome’**
- **Developing Evidence Base for Human Wildlife and Wildlife Wildlife Conflict**

Established emerging Applications

- Describing new Species
- Defining Sibling Species
- Predator Prey Relationships
- Molecular Ecological Studies
- Evaluating Diversity of Species

Some additional Deliverables

- **Evidence Base for Threatened and Endangered Species Conservation, Protection and Management**
- **Identification of Species Populations, Geographic Origin, Family relatedness**
- **Developing Reference Datasets**

CAUTION

- **Scientists ascertain the need to act impartially.**
- **Genetic Identification Methods are validated prior to Forensics use**
- **Genetic Analysis is performed in Quality Assured Environment with controls on Sample Integrity, test performance, data interpretation, and evidence presentation**

WAY FORWARD

- **Greater Coordination and exchange of validated population data, reference samples and protocols**
- **Establishment of Network of Accredited Wildlife Forensics Laboratories**
- **Directed research towards wider applications in wildlife conservation**

Main Components of the forensic laboratory

- **Morphometry:** This is science where different items are identified based on the morphological features such as skins, bones, hair, antler, marine species, turtle shells etc.
- **Wildlife DNA Forensics:** Items which are not identified based on the morphometry are taken based on DNA finger printing specially like meat cases etc. Dedicated space is needed for each step of DNA finger printing and to be done in separate room.
- **Wildlife toxicology:** Under retaliatory killing, a number of species are killed due to poison. So there is need to identify to have wildlife toxicology facility. Main purpose is to identify different poisons and their lethal doses to determine the cause of death like tiger, leopard other species.
- **Chemical Fingerprinting:** Use chemical characteristics in cases where identifying species using Morphometry or DNA is not possible like items made of antler, ivory, marine species and shed and plucked peacock feather etc.

Proposed Facilities at SGNP and Chandrapur Academy- Not a Duplication or at Cross Roads but Complimentary to each other

- **Proposed DNA facility at Sanjay Gandhi National Park (SGNP) has a different mandates. The proposed facility here is planned to use DNA technology in tracking tiger/leopard individuals using faecal (scat) DNA. Working with faecal (scat) DNA also requires space which should be away from the main forensic facility so as to avoid any contamination of the samples. Hence this facility at SGNP has altogether different mandates than proposed dedicated facility at CFA, Chandrapur and aimed to maintain chain-of-custody of the evidence property..**

School of Wildlife Sciences

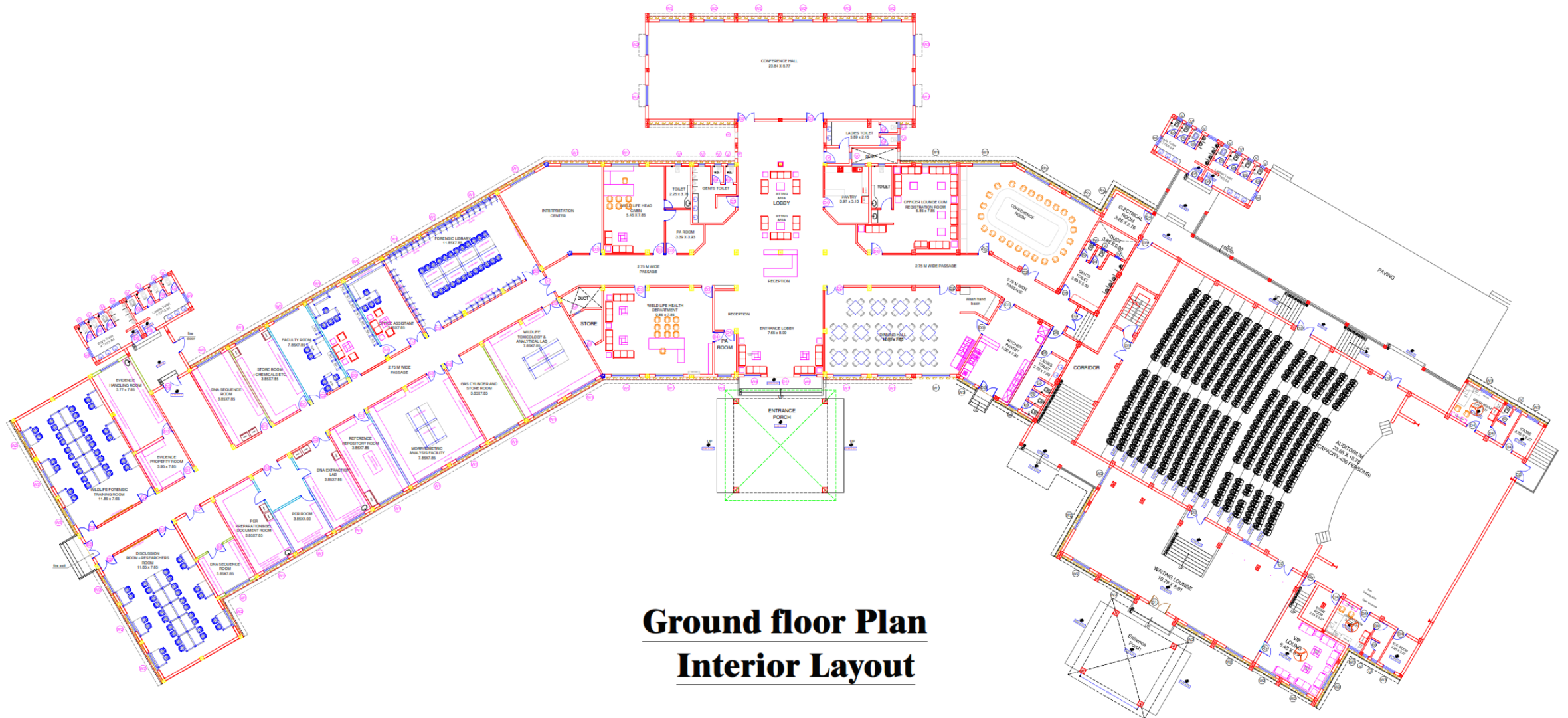

Ground floor Plan

Interior Layout

FA-EAB-AR-1.1

THIS DRAWING AND ITS CONTENTS ARE THE PROPERTY OF THE ARCHITECT AND SHALL BE USED IN PART OR FULL, WITHOUT PERMISSION OF THE ARCHITECT BY ANY ARCHITECTS AND ENGINEERS ASSOCIATED WITH THE PROJECT. ANY REPRODUCTION OF THIS DRAWING, INCLUDING OPEN SPACES ARE TO BE 1/4" VERTICAL IN CONJUNCTION WITH DIMENSIONS IS PROHIBITED.

NO ONE SHALL BE HELD LIABLE FOR STRUCTURAL AND DIMENSIONAL AND ANY LIABILITY SHALL BE SOLELY ON THE ARCHITECT. THE ARCHITECT ACCEPTS THE RESPONSIBILITY TO THE NOTICE OF THE ARCHITECT BEFORE THE CONSTRUCTION OF WORK.

NO ONE SHALL SUPPLEMENT ITS PREVIOUS PRACTICES. ANYONE ARE IN VIOLATION UNLESS OTHERWISE NOTED. ANY DIMENSIONS TO BE FOLLOWED DO NOT CAUSE THE

WINDOW SCHEDULE	
NO.	DESCRIPTION
	2.50 M X 1.50 M
	1.80 M X 1.50 M
	1.20 M X 1.50M
	1.80 M X 2.10M
	1.00 M X 1.20M
	0.60 M X 0.90 M
	0.90 M X 0.60 M

NO.	DESCRIPTION
	1.80 M X 2.40 M
	1.50 M X 2.40 M
	1.00 M X 2.40 M
	0.90 M X 2.40 M
	1.00 M X 2.10 M
	0.75 M X 2.10 M

© 2006 The Authors
Journal compilation © 2006 Blackwell Publishing Ltd

DESCRIPTION	
ISSUE OF PRINTS	

FOREST ACADEMY,
CHANDRABURD

EXISTING ADMIN BUILDING

Orig. No. R-9
Architects and Interior Designers P&ID
7, Ascotment apt, Opp. UNCT, Karim Road,
Gandhinagar, Pune - 411 004.
Mobile: 020 - 26462010, 26463214
Email: ajaychopra@gmail.com

Maharashtra State Wildlife Forensics Laboratory

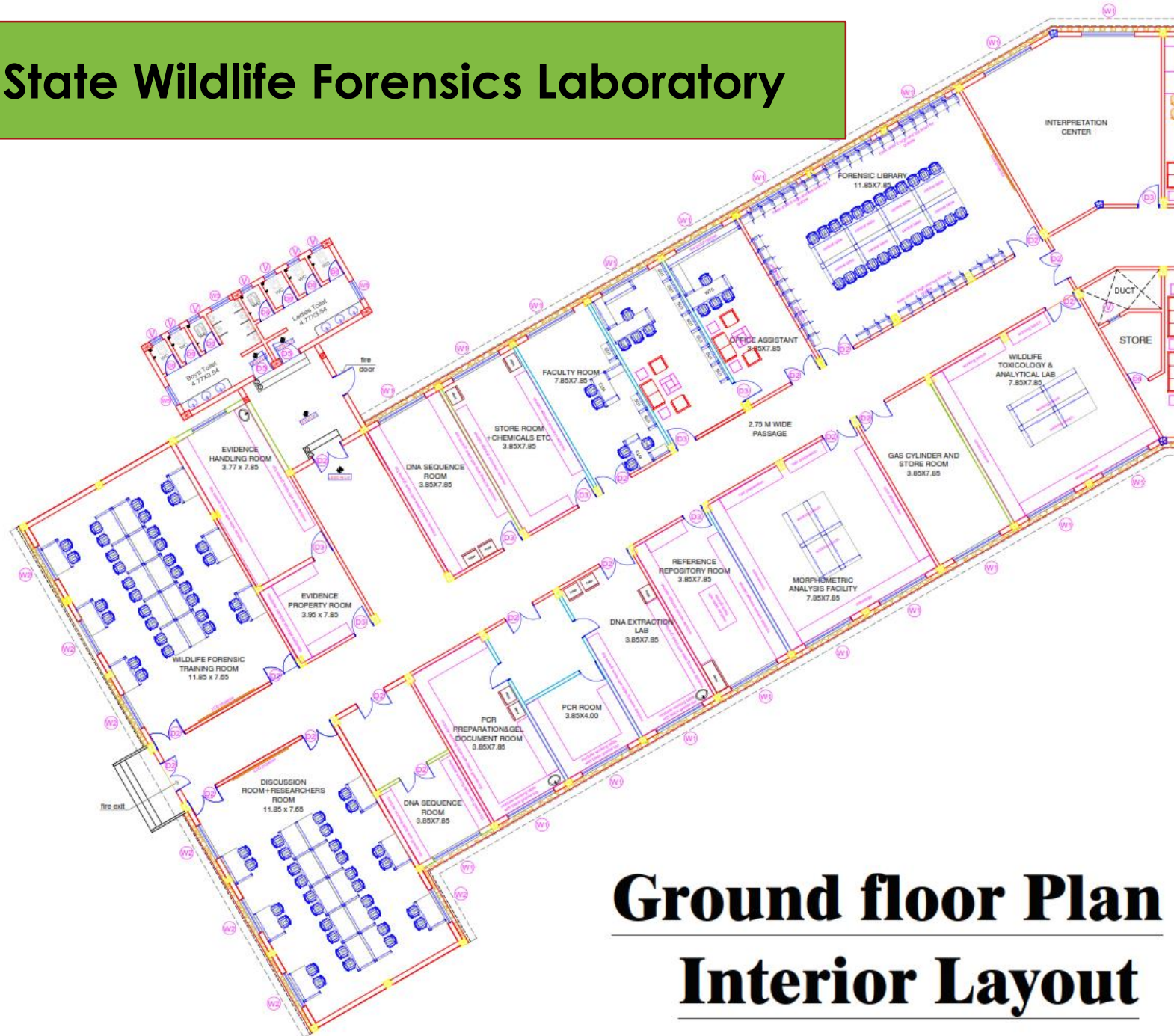

Ground floor Plan
Interior Layout

Currently Proposed Initiatives

Multi-Disciplinary Capacity and Competency Building Programs

2. School of Natural Resources Management

Short Courses

- ☐ High density plantation and conservation
- ☐ Commercial plantation and conservation
- ☐ Interpretation and Nature Education
- ☐ Education for Sustainable Development
- ☐ Development of Sustainability Indicators
- ☐ Assessment of Ecosystem Tipping Points

Certificate Courses

- ☐ Ecological Solutions and Planning options for green infrastructures
- ☐ Evidence based conservations
- ☐ Landscape conservation planning
- ☐ Reclamation of mines
- ☐ Watershed Management
- ☐ NRM-Public Interphase
- ☐ RS_GIS Applications
- ☐ Renewable energy and conservation
- ☐ Waste Management
- ☐ Industrial pollution and conservation
- ☐ Solid Waste Management

Post Graduate Diploma

- Natural Resource Management
- Water shed Management
- RS-GIS Applications
- Industrial Pollution and conservation
- Solid Waste Management

Msc. and Ph.D in Natural Resources Management

Priority Courses with Immediate Effect

Short Courses

- ☐ High density plantation and conservation
- ☐ Commercial plantation and conservation
- ☐ Interpretataion and Nture EducationNature Education
- ☐ Education for Suatainable Development
- ☐ Development of Sustainability Indicators
- ☐ Assessment of Ecosystem Tipping Points

Specialized Theme-Based Short Courses

- ☐ Water-Shade Management- GIS Application
- ☐ Watershed Management and GIS Applications
- ☐ Mine Reclamation Measures for Conservation
- ☐ Techniques and Practices in Solid Waste Management
- ☐ Development of Sustainability Indicators
- ☐ Applications of Bioremediation in Water Pollution

Currently Proposed Initiatives

Multi-Disciplinary Capacity and Competency Building Programs

3. School of Policy, Law and Forest Administration

Short Courses

- ☐ Cross Dept integration in conservation
- ☐ Legal Issues for Retrospective Measures in Conservation Planning
- ☐ Networking for Strengthening Legal Framework for Conservation

Certificate Courses

- ☐ Policy Research and Political ecology
- ☐ Implementation of IFA, WPA, FCA, BA and other international treaties
- ☐ Legislations Allied to Environmental Laws
- ☐ Infrastructural Strengthening of Environmental Legal Framework
- ☐ Law Implementation Fieldcraft

Post Graduate Diploma

Environmental Policy and Law

Priority Courses with Immediate Effect

Short Courses

<input type="checkbox"/> Field Techniques and Field Craft(WNW)
<input type="checkbox"/> RS-GIS Applications(WNW)
<input type="checkbox"/> Ecological Status Modeling(WNW)
<input type="checkbox"/> Nature Photography
<input type="checkbox"/> Ecological Census Techniques(WNW)
<input type="checkbox"/> Human-Forest Interface Management
<input type="checkbox"/> Emerging Trends in Forest Conservation
<input type="checkbox"/> Nature Interpretation and Education
<input type="checkbox"/> Development of Medicinal Plants Conservation Areas(WNW)
<input type="checkbox"/> Human Dimensions in Forest Protection and Conservation
<input type="checkbox"/> Practices in Forest Conservation Act for Developmental Agencies(wnw)
<input type="checkbox"/> Protection, Conservation and Management of Coastal Ecosystems(wnw)

Specialized Theme-Based Short Courses

<input type="checkbox"/> Field Forest Botany and Taxonomy
<input type="checkbox"/> Nature Photography
<input type="checkbox"/> Human-Forest Interface Management
<input type="checkbox"/> Development of GreenBlets for Protection and Conservation
<input type="checkbox"/> Applications and Techniques in Assessment of Ecosystem Services E
<input type="checkbox"/> Grassland Development
<input type="checkbox"/> Horticultural Management and Development
<input type="checkbox"/> Agri-Sivi Integrated Framing System(Wadi Model)-BAIF
<input type="checkbox"/> Sustainable Practices in NTFP Conservation (BAIF)
<input type="checkbox"/> Participatory Village Development(BAIF)
<input type="checkbox"/> Productive Livestock Management(BAIF)
<input type="checkbox"/> Non Conventional Sources of Energy Surya-Mitra Model (MITCON
<input type="checkbox"/> Plant Tissue Culture, Hi-Tech Nurseries and Green Houses(MITCON)

Specialized Theme-Based Short Courses

<input type="checkbox"/> Watershed Management (BAIF)
<input type="checkbox"/> Ecological Status Modeling
<input type="checkbox"/> Nature Photography
<input type="checkbox"/> Fodder and Grassland Development (BAIF)
<input type="checkbox"/> Human Dimensions in Forest Protection and Conservation
<input type="checkbox"/> Social Forestry and Agro Forestry (CFA)
<input type="checkbox"/> Mali/Gardening Course (PKV) Akola

Currently Proposed Initiatives

Multi-Disciplinary Capacity and Competency Building Programs

4. School of Environment and CSR

Short Courses

- ☐ Environmental Orientation of Developmental Agencies
- ☐ Environmental Alignment of CSR for Corporates
- ☐ Socio-Economy Oriented Environmental CSR

Certificate Courses

- ☐ Environment oriented CSR
- ☐ Cross sectorial participation
- ☐ Bioremediation and Phytoremediation
- ☐ Sensitization for Environment Conservation
- ☐ Emerging Trends in Environmental CSR

Post Graduate Diploma

None

Currently Proposed Initiatives

Multi-Disciplinary Capacity and Competency Building Programs

5. School of Forestry

Short Courses

- ☐ Field Techniques and Field Craft
- ☐ RS-GIS Applications
- ☐ Ecological Status Modeling
- ☐ Nature Photography
- ☐ Ecological Census Techniques
- ☐ Human-Forest Interface Management
- ☐ Emerging Trends in Forest Conservation
- ☐ Nature Interpretation and Education
- ☐ Development of Medicinal Plants Conservation Areas
- ☐ Human Dimensions in Forest Protection and Conservation
- ☐ Practices in Forest Conservation Act for Developmental Agencies
- ☐ Protection, Conservation and Management of Coastal Ecosystems

Certificate Courses

- ☐ Vermicompost and Green Manuring
- ☐ Medicinal Plant farming
- ☐ Social Forestry
- ☐ Sustainable Harvest
- ☐ Forest Restoration
- ☐ Commercial Plantation
- ☐ Traditional Forestry Practises in Modern Era
- ☐ Invasive species management
- ☐ Net Present Value Assessment
- ☐ Forest Economics
- ☐ Ecosystem Assessment and evaluation
- ☐ Protection, Conservation and Management of Coastal Ecosystems
- ☐ Agri-Silvi-Culture

Post Graduate Diploma

- ☐ Forestry
- ☐ Wood Science Technology
- ☐ Paper and Pulp Technology
- ☐ Bamboo Conservation, Development and Management as an Industrial Resource
- ☐ Plantation Technology
- ☐ Nursery techniques
- ☐ Forest production
- ☐ Monitoring and Evaluation of Forestry practices

B.Sc., M.sc.
and Ph.D in
Forestry

Currently Proposed Initiatives

Multi-Disciplinary Capacity and Competency Building Programs

6. School of Environment Impact Assessment

Short Courses

- ☐ Field Techniques in EIA
- ☐ RS-GIS Applications in EIA
- ☐ Ecological Status Modeling for EIA
- ☐ Emerging Trends in EIA
- ☐ Wildlife Mitigation Plans and FCA Clearance vis-a vis EIA
- ☐ Methods and Practices in EIA

Certificate Courses

- ☐ Principals and Practices on Environment Impact Assessment
- ☐ Assessment of Environmental Pollution and management

Post Graduate Diploma

- ☐ Impact Assessment and Mitigation Measures of Development
- ☐ Conservation Oriented Development for Developmental AGENCIES

Priority Courses with Immediate Effect

Short Courses

- ☐ Field Techniques in EIA
- ☐ RS-GIS Applications in EIA
- ☐ Ecological Status Modeling for EIA
- ☐ Emerging Trends in EIA
- ☐ Wildlife Mitigation Plans and FCA Clearance vis-a vis EIA
- ☐ Methods and Practices in EIA

Currently Proposed Initiatives

Multi-Disciplinary Capacity and Competency Building Programs

7. School of Climate Change

Short Courses

- ☐ Field Techniques and Field Craft
- ☐ RS-GIS Applications
- ☐ Theory and Practices in Climate Change Adaptations
- ☐ Emerging Trends in Climate Change Mitigations
- ☐ Managing Forests and Wildlife for Climate Change Adaptation

Certificate Courses

- ☐ Principles and Practices Climate Change
- ☐ Climate Change Adaptation
- ☐ Assessment of Carbon Sequestration

Post Graduate Diploma

- ☐ Diploma Course In Climate Change Adaptations

Priority Courses with Immediate Effect

Short Courses

- | |
|--|
| <input type="checkbox"/> Field Techniques and Field Craft |
| <input type="checkbox"/> RS-GIS Applications |
| <input type="checkbox"/> Theory and Practices in Climate Change Adaptations |
| <input type="checkbox"/> Emerging Trends in Climate Change Mitigations |
| <input type="checkbox"/> Managing Forests and Wildlife for Climate Change Adaptation |

Currently Proposed Initiatives

Multi-Disciplinary Capacity and Competency Building Programs

8. School of Rural, Urban and Interface Management

Short Courses

- ☐ Field Techniques and Field Craft
- ☐ RS-GIS Applications
- ☐ Theory and Practices in Climate Change Adaptations
- ☐ Emerging Trends in Climate Change Mitigations
- ☐ Managing Forests for Climate Change Mitigation

Certificate Courses

- ☐ Principles and Practices Climate Change
- ☐ Climate Change Adaptation
- ☐ Assessment of Carbon Sequestration

Post Graduate Diploma

- ☐ Diploma Course In Rural-Urban Interface Management

Currently Proposed Initiatives

Multi-Disciplinary Capacity and Competency Building Programs

9. School of Geoinformatics and Geoinformation Management(Computataion, RS & GIS

Short Courses

- ☐ Field Techniques and Field Craft in Geoinformatics
- ☐ RS-GIS Applications
- ☐ Theory and Practices in Ecological Status Models
- ☐ Emerging Trends in Modern Tools and Technologies in Forestry and WL
- ☐ Goeinformation Management
- ☐ Map Visualization

Certificate Courses

- ☐ Principals and Practices Remote Sensing and Geographical Information System
- ☐ Geoinformation Management
- ☐ Ecosystem Analysis using RS and GIS
- ☐ Applications of RS and GIS in Forestry and Wildlife Management

Post Graduate Diploma

Geoinformatics

Geoinformation Management

Currently Proposed Initiatives

Multi-Disciplinary Capacity and Competency Building Programs

10. School of Evidence Based Conservation

Short Courses

None

Certificate Courses

- ☐ Principals and Practices Evidence Based Conservation
- ☐ Conducting Synthesis of Review
- ☐ Developing Policy Briefs
- ☐ Applications of Evidence Based Conservation in Forestry ,Wildlife Management & Natural Resources Management

Post Graduate Diploma

None



Proposed New Facility for the Academy

- **Wildlife Health**
- **Conservation Education and Interpretation**

Constraints

- Coverage under the ' Evidence Act' 1872
- Notification of the Government of India from the Ministry of Law and Justice under the Cr.P.C. for the Laboratory

Mandatory Permanent Staffing

- Deputy Directors (MSc /Ph.D in relevant discipline.(3)
- Office Assistant/ Manager(2)
- Contractual Research Associates, Senior and Junior Research Fellows.(6)
- Office Attendants (2)

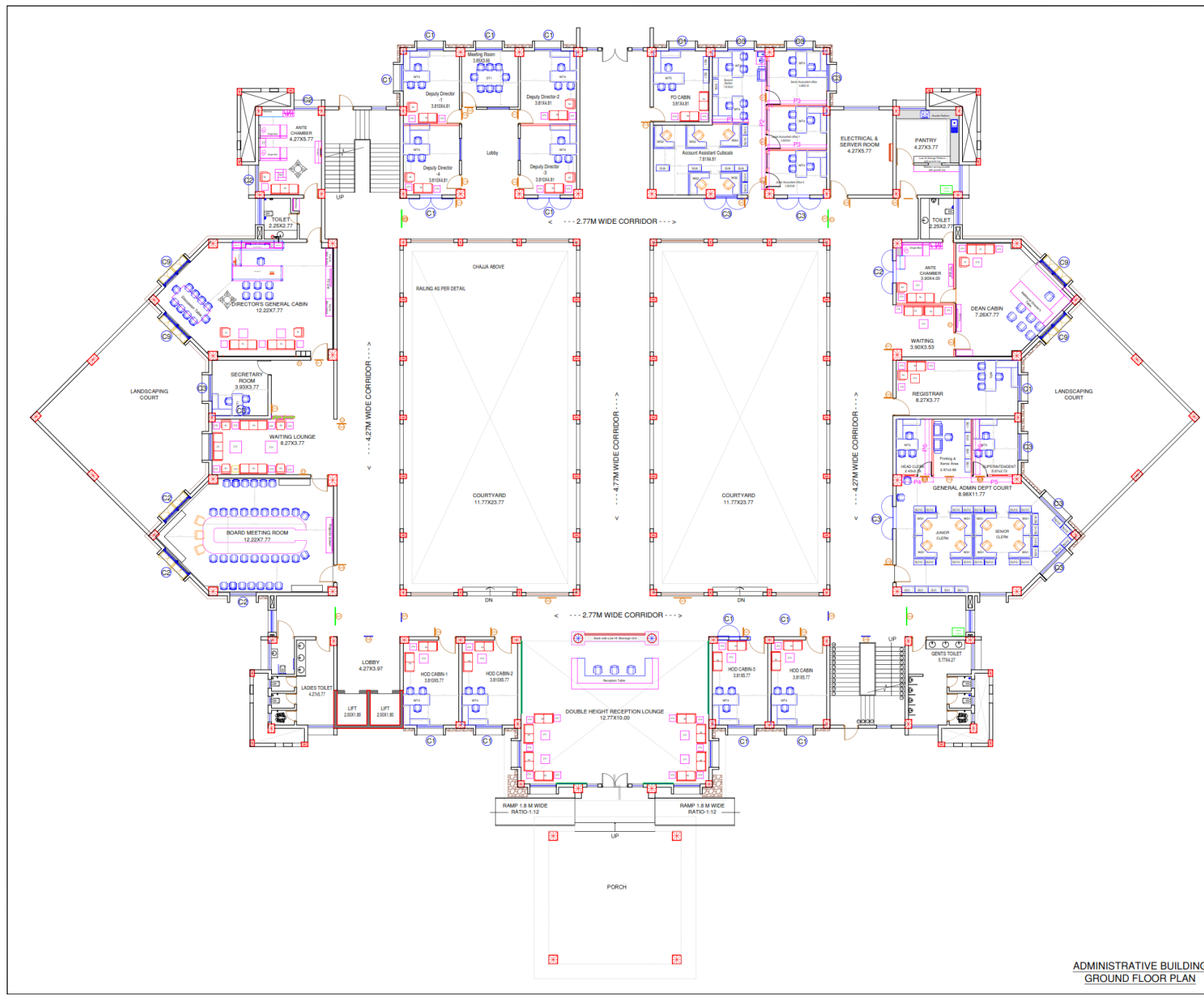

ADMINISTRATIVE BUILDING
GROUND FLOOR PLAN

1/1.1

- NOTES:
1. ALL THE DIMENSIONS ARE IN MM.
 2. ALL LEVELS ARE REFERRED TO THE FINISHED FLOOR LEVEL.
 3. ALL THE DIMENSIONS ARE TO BE FOLLOWED.
 4. ALL THE DIMENSIONS ARE TO BE FOLLOWED.
 5. ALL THE DIMENSIONS ARE TO BE FOLLOWED.
 6. ALL THE DIMENSIONS ARE TO BE FOLLOWED.
 7. ALL THE DIMENSIONS ARE TO BE FOLLOWED.
 8. ALL THE DIMENSIONS ARE TO BE FOLLOWED.
 9. ALL THE DIMENSIONS ARE TO BE FOLLOWED.
 10. ALL THE DIMENSIONS ARE TO BE FOLLOWED.

REVISIONS			
NO.	DESCRIPTION	DATE	REMARKS

KEY PLAN

OPENING SCHEDULE

PROJECT
BUILDING CONSTRUCTION & INFRASTRUCTURE DEVELOPMENT FOR CHANDRAPUR FOREST ADMINISTRATION DEVELOPMENT & MANAGEMENT ACADEMY

SITE ADDRESS

CLIENT
CHANDRAPUR FOREST ADMINISTRATION DEVELOPMENT & MANAGEMENT ACADEMY

CLIENT : EXE ENGG STAMPS / SIGN

FOREST RESERVATION CLASS NO . 422.423 ,CHANDRAPUR.

CLIENT : FWD STAMPS / SIGN

CLIENT : DIRECTOR-Forest Academy STAMPS / SIGN

ARCHITECT STAMPS / SIGN

ARCHITECT

Architects And Interior Designers Pvt Ltd
7,Asmitant aptg,Opp SMDT Karve Road, Erandwane,Pune-411004.
(India) : 020 - 25452310
Email : ajarch@vsnl.net

DRAWING TYPE
TENDER DRAWING

DRAWING NAME
ADMINISTRATIVE BUILDING

DRAWING NAME
GROUND FLOOR FURNITURE LAYOUT

SCALE: DATE: JOB NO.: REVISION: NORTH: R0

THIS DRAWING IS THE SOLE PROPERTY OF ARCHITECTS AND INTERIORS PVT LTD. USE OF THIS DRAWING FOR ANY PURPOSE OTHER THAN THAT INTENDED TO BE DONE ONLY AFTER THE PRIOR APPROVAL.

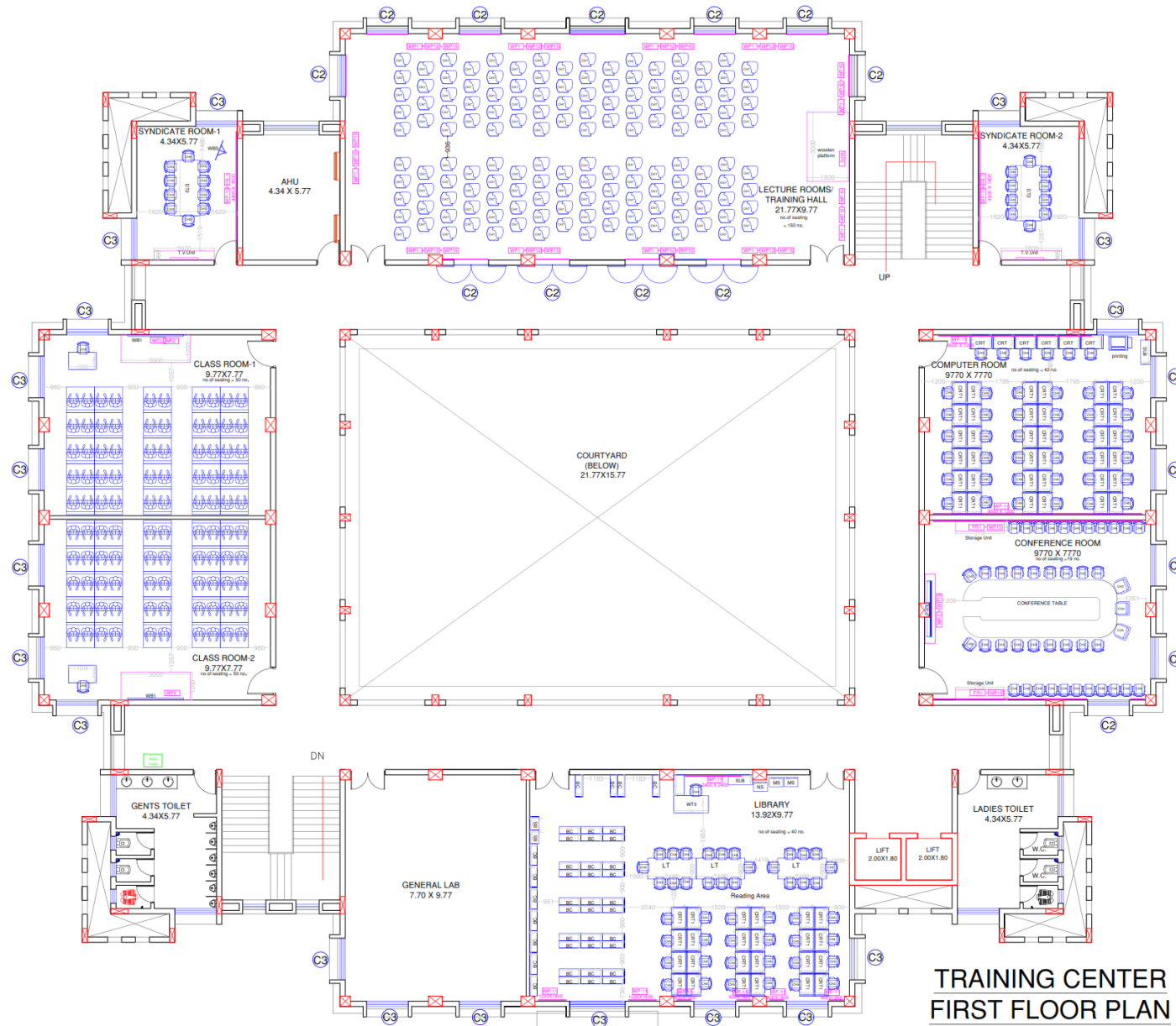

**TRAINING CENTER
FIRST FLOOR PLAN**

- NOTES:
1. ALL THE DIMENSIONS MENTIONED ARE IN MM.
 2. ALL LEVELS INDICATED ARE IN STD.
 3. DIMENSIONS NOT TO BE SCALE ONLY. WRITTEN DIMENSIONS TO BE FOLLOWED.
 4. DIMENSIONS: UP/DN: AS SHOWN TO BE KEPT AS AT SITE BEFORE COMMENCEMENT OF WORK. AND DIMENSIONS: FLOOR: BY THE DRAWING SHALL BE BROUGHT TO THE NOTICE OF THE ARCHITECT BEFORE COMMENCEMENT.
 5. ALL DIMENSIONS: UP/DN: AS SHOWN TO BE KEPT AS AT SITE BEFORE COMMENCEMENT OF WORK. AND DIMENSIONS: FLOOR: BY THE DRAWING SHALL BE BROUGHT TO THE NOTICE OF THE ARCHITECT BEFORE COMMENCEMENT.
 6. ALL DIMENSIONS: UP/DN: AS SHOWN TO BE KEPT AS AT SITE BEFORE COMMENCEMENT OF WORK. AND DIMENSIONS: FLOOR: BY THE DRAWING SHALL BE BROUGHT TO THE NOTICE OF THE ARCHITECT BEFORE COMMENCEMENT.
 7. ALL DIMENSIONS: UP/DN: AS SHOWN TO BE KEPT AS AT SITE BEFORE COMMENCEMENT OF WORK. AND DIMENSIONS: FLOOR: BY THE DRAWING SHALL BE BROUGHT TO THE NOTICE OF THE ARCHITECT BEFORE COMMENCEMENT.
 8. ALL DIMENSIONS: UP/DN: AS SHOWN TO BE KEPT AS AT SITE BEFORE COMMENCEMENT OF WORK. AND DIMENSIONS: FLOOR: BY THE DRAWING SHALL BE BROUGHT TO THE NOTICE OF THE ARCHITECT BEFORE COMMENCEMENT.
 9. ALL DIMENSIONS: UP/DN: AS SHOWN TO BE KEPT AS AT SITE BEFORE COMMENCEMENT OF WORK. AND DIMENSIONS: FLOOR: BY THE DRAWING SHALL BE BROUGHT TO THE NOTICE OF THE ARCHITECT BEFORE COMMENCEMENT.
 10. ALL DIMENSIONS: UP/DN: AS SHOWN TO BE KEPT AS AT SITE BEFORE COMMENCEMENT OF WORK. AND DIMENSIONS: FLOOR: BY THE DRAWING SHALL BE BROUGHT TO THE NOTICE OF THE ARCHITECT BEFORE COMMENCEMENT.

REV	DESCRIPTION	DATE	REMARK
01			
02			
03			
04			
05			
06			
07			
08			
09			
10			

KEY PLAN

OPENING SCHEDULE

BUILDING CONSTRUCTION & INFRASTRUCTURE DEVELOPMENT FOR CHANDRAPUR FOREST ADMINISTRATION DEVELOPMENT & MANAGEMENT ACADEMY

FOREST RESERVATION CLASS

CHANDRAPUR FOREST ADMINISTRATION DEVELOPMENT & MANAGEMENT ACADEMY

CHANDRAPUR.

CLIENT : FWD

CLIENT : DIRECTOR- Forest Academy

ARCHITECT

ARCHITECT

ARCHITECTS And Interior Designers Pvt.Ltd.
7 Asamant apt, Opp SMDT Karve Road, Erandwane, Pune - 411004.
(India) : 020 - 25452310
Email : ajarch@vsnl.net

SPRINT TYPE: FALSE CEILING LAYOUT

BUILDING NAME: TRAINING CENTER

PROJECT NAME: FIRST FLOOR PLAN

SCALE: 1/8" = 1'-0"

DATE: 01.09.2018

REVISION: R1

THIS DRAWING IS THE SOLE PROPERTY OF ARCHITECTS AND INTERIOR DESIGNERS PVT. LTD. USE OF THIS DRAWING FOR ANY PURPOSE OTHER THAN THAT MENTIONED TO BE DONE ONLY AFTER THEIR PRIOR APPROVAL.

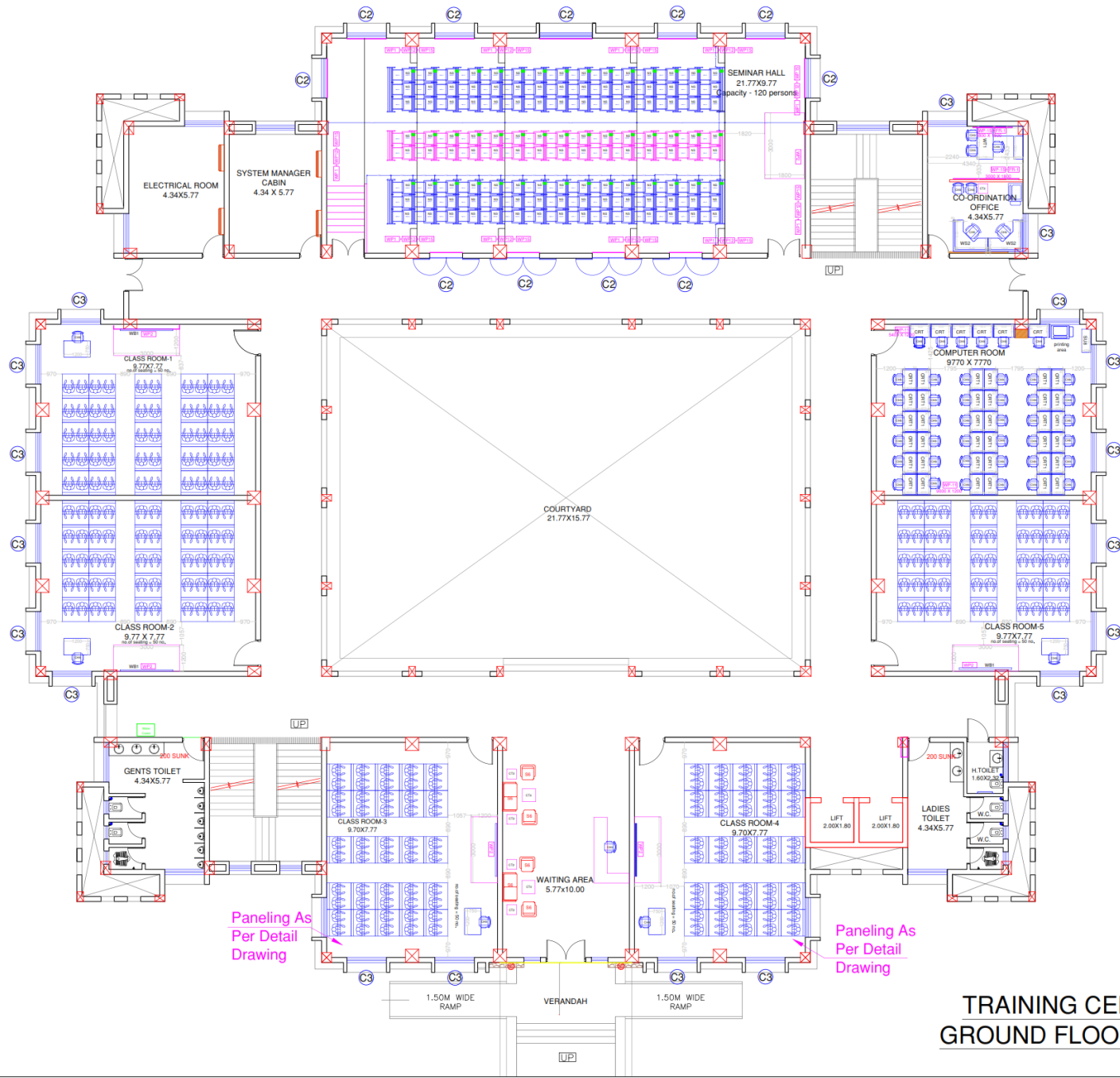

Paneling As
Per Detail
Drawing

Paneling As
Per Detail
Drawing

TRAINING CENTER GROUND FLOOR PLAN

NOTES:

1. ALL THE DIMENSIONS ARE IN MM.
2. ALL LEVELS INDICATED ARE IN RSL.
3. DIMENSIONS NOT TO BE SCALE ONLY. DIMENSIONS TO BE FOLLOWED.
4. DIMENSIONS TO BE VERIFIED AT SITE BEFORE COMMENCEMENT OF WORK.
5. ALL DIMENSIONS SHALL BE PRESENT TO THE NOTICE OF THE ARCHITECT BEFORE WORK.
6. ALL DIMENSIONS SHALL BE PRESENT TO THE ARCHITECT BEFORE WORK.
7. ALL DIMENSIONS SHALL BE PRESENT TO THE ARCHITECT BEFORE WORK.
8. ALL DIMENSIONS SHALL BE PRESENT TO THE ARCHITECT BEFORE WORK.
9. ALL DIMENSIONS SHALL BE PRESENT TO THE ARCHITECT BEFORE WORK.
10. ALL DIMENSIONS SHALL BE PRESENT TO THE ARCHITECT BEFORE WORK.

REVISIONS:

NO.	DESCRIPTION	DATE	REMARK

KEY PLAN

OPENING SCHEDULE

BUILDING CONSTRUCTION & INFRASTRUCTURE DEVELOPMENT FOR CHANDRAPUR FOREST ADMINISTRATION DEVELOPMENT & MANAGEMENT ACADEMY

FOREST RESERVATION CLASS

CHANDRAPUR FOREST ADMINISTRATION DEVELOPMENT & MANAGEMENT ACADEMY

CHANDRAPUR.

CLIENT : FWD

CLIENT : DIRECTOR-Forest Academy

ARCHITECT

ARCHITECT

Architects And Interior Designers Pvt.Ltd.

7, Asamant apt, Opp SMDT Karve Road, Erandwane, Pune - 411004. (India) : 020 - 25452310 Email : arch@aiid.net

DRAWING TYPE: FALSE CEILING LAYOUT

BUILDING NAME: TRAINING CENTER

DRAWING NAME: GROUND FLOOR PLAN

SCALE: DATE: 01.09.2018

CHECKED BY: R1

THIS DRAWING IS THE SOLE PROPERTY OF ARCHITECTS AND INTERIOR DESIGNERS PVT. LTD. NO PART OF THIS DRAWING, FOR ANY PURPOSE, SHALL BE REPRODUCED OR TRANSMITTED IN ANY FORM OR BY ANY MEANS, WITHOUT THE WRITTEN PERMISSION OF ARCHITECTS AND INTERIOR DESIGNERS PVT. LTD.

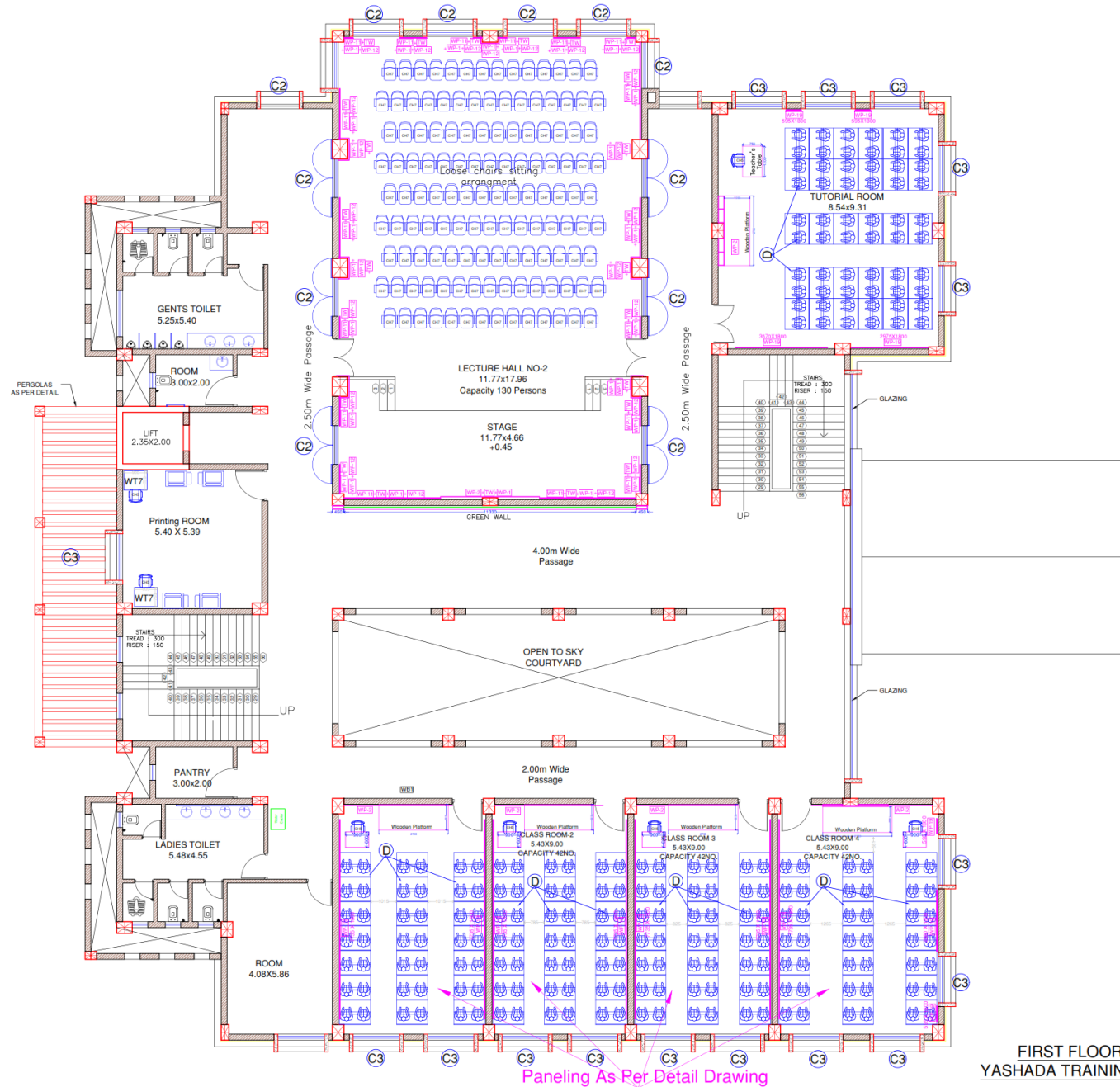

FIRST FLOOR PLAN
YASHADA TRAINING CENTER

<p>NOTES:</p> <ol style="list-style-type: none"> 1. ALL THE DIMENSIONS ARE IN METERS. 2. ALL LEVELS ARE INDICATED AS IN THE PLAN. 3. DIMENSIONS ARE TO BE FOLLOWED AS SHOWN. 4. DIMENSIONS ARE TO BE FOLLOWED AS SHOWN. 5. DIMENSIONS ARE TO BE FOLLOWED AS SHOWN. 6. DIMENSIONS ARE TO BE FOLLOWED AS SHOWN. 7. DIMENSIONS ARE TO BE FOLLOWED AS SHOWN. 8. DIMENSIONS ARE TO BE FOLLOWED AS SHOWN. 9. DIMENSIONS ARE TO BE FOLLOWED AS SHOWN. 10. DIMENSIONS ARE TO BE FOLLOWED AS SHOWN. 																																															
<p>REVISIONS:</p> <table border="1"> <thead> <tr> <th>NO.</th><th>DESCRIPTION</th><th>DATE</th><th>REVISION</th></tr> </thead> <tbody> <tr><td> </td><td> </td><td> </td><td> </td></tr> <tr><td> </td><td> </td><td> </td><td> </td></tr> <tr><td> </td><td> </td><td> </td><td> </td></tr> <tr><td> </td><td> </td><td> </td><td> </td></tr> <tr><td> </td><td> </td><td> </td><td> </td></tr> <tr><td> </td><td> </td><td> </td><td> </td></tr> <tr><td> </td><td> </td><td> </td><td> </td></tr> <tr><td> </td><td> </td><td> </td><td> </td></tr> <tr><td> </td><td> </td><td> </td><td> </td></tr> <tr><td> </td><td> </td><td> </td><td> </td></tr> </tbody> </table>				NO.	DESCRIPTION	DATE	REVISION																																								
NO.	DESCRIPTION	DATE	REVISION																																												
<p>KEY PLAN</p>																																															
<p>OPENING SCHEDULE</p>																																															
<p>PROJECT</p> <p>BUILDING CONSTRUCTION & INFRASTRUCTURE DEVELOPMENT FOR CHANDRAPUR FOREST ADMINISTRATION DEVELOPMENT & MANAGEMENT ACADEMY</p> <p>SITE ADDRESS</p> <p>FOREST RESERVATION GLASS</p> <p>CLIENT</p> <p>CHANDRAPUR FOREST ADMINISTRATION DEVELOPMENT & MANAGEMENT ACADEMY</p> <p>STAMPS / SIGN</p> <p>CLIENT : PWD</p> <p>STAMPS / SIGN</p> <p>CLIENT : DIRECTOR- Forest Academy</p> <p>STAMPS / SIGN</p> <p>ARCHITECT</p> <p>STAMPS / SIGN</p> <p>ARCHITECT</p> <p>Architects And Interior Designers Pvt.Ltd.</p> <p>7, Assam apt. Opp SMDT Karve Road, Erandwane, Pune - 411004. (India) : 020 - 25452310 Email : ajarch@vsnl.net</p> <p>ARCHITECT</p> <p>FALSE CEILING LAYOUT</p> <p>REVISION NAME: YASHADA TRAINING CENTER</p> <p>REVISION NAME: FURNITURE LAYOUT</p> <p>SCALE: 1/8" = 1'-0"</p> <p>DATE: 01.09.2019</p> <p>REVISION: R1</p> <p>DESIGNED BY: CHECKED BY:</p> <p>THIS DRAWING IS THE SOLE PROPERTY OF ARCHITECTS AND INTERIOR DESIGNERS PVT. LTD. USE OF THIS DRAWING FOR ANY PURPOSE OTHER THAN THAT MENTIONED TO BE SOME ONLY AFTER THE ARCHITECT'S APPROVAL.</p>																																															



Chandrapur Forest Academy
of
Administration, Development & Management,
Chandrapur



THANK YOU